

OPS7

RESOURCES

OPS7 is a collection of resources focused products that are ready to roll! These hand-picked products have been curated by the team at TBS Partner Services to:

- Increase safety
- Save money
- Drive efficiency
- Embrace innovation

The OPS7 platform enables mentors located anywhere in the world to see what the worker sees and coach them in real-time.



Work with greater confidence using the world's best hands-free wearable rugged Android tablet for industrial workers.



AR HEADSETS

The HMT-1Z1 and HMT-1 fully rugged head-mounted devices for use in wet, dusty, hot, dangerous and loud hydrocarbon environments. It optionally snaps into safety helmets or attaches to bump caps and can be used with safety glasses or corrective eyewear. The high-resolution micro display fits just below your line of sight and views like a 7" tablet. It's an industrial dashboard: there when you need it and out of your way when you don't.

The Headsets work with powerful software applications from our solution partners in four core categories, each optimized for completely hands-free voice control. That means no scrolling, swiping, or tapping - just simple voice commands. Use it for remote mentor video calling, document navigation, digital workflow, mobile forms and industrial IoT data visualization.

Work Safer. Faster. Smarter.

HD pictures, and thermal imaging
for effective independent work,
knowledge capture, and remote
expert assistance.



The Onsight Cube-R industrial wearable brings hands-free collaboration and thermal imaging to the world's toughest environments. Whether your teams need to see and capture visuals for self-guided work, or share live content during remote collaboration sessions, the Cube-R wearable provides a secure and safe solution.

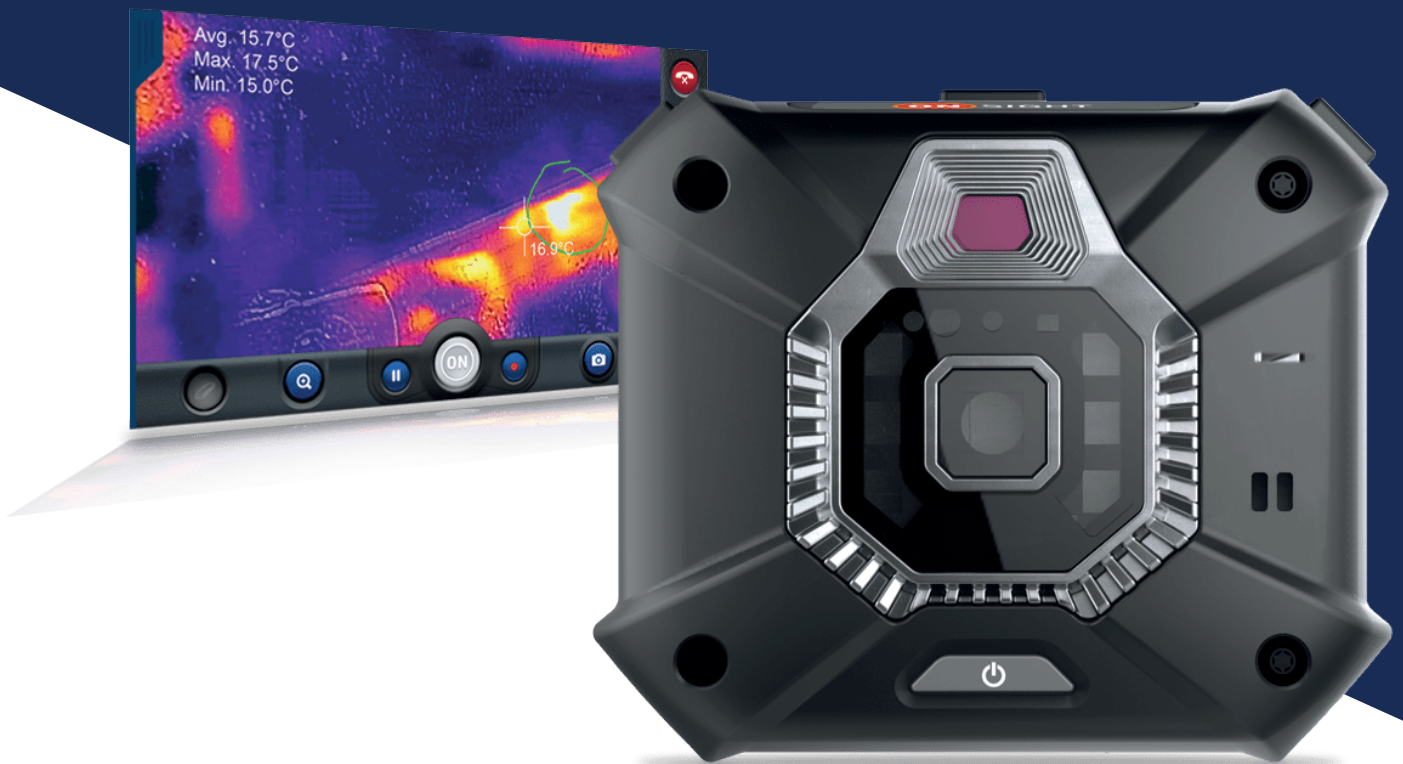

ONSIGHT CUBE

Pair the Cube-R industrial wearable to an Onsight Connect enabled mobile device and immediately control the Cube-R camera from afar. Adjust lighting, zoom, or take pictures and thermal images, to gain access to critical visuals. Workers can also capture and securely store images or recordings on the Cube-R directly and later upload to Onsight Workspace or share in live Connect remote expert sessions.

With dual cameras inside, choose between optical HD video and pictures, thermal imaging or fusion mode for infrastructure health and trending information. Fusion overlays the optical and thermal cameras for added definition. The integrated light ring and laser aim pointer also ensure high quality visuals even in poorly lit environments.

The multi-purpose design of the Cube-R allows for hands-free, handheld, and monopod use to access hard to reach places. The magnetic auto-latch mount provides an easy and secure way to attach the Cube-R to hardhat and headband accessories that were built for rugged environments.

Accommodation management, Client/
Company profiling, Availability forecasts
and Manday counts – Village;
Opportunity through Software.



ISMs Global knows the advantages of using autonomous systems on site. Our products can be installed locally, or as an ASP.NET application allowing clients to choose the right platform for their business needs.

Unlike its competitors, ISMs prides itself on not being a development house, but rather a company owned and managed by actual operators who understand the business flow and challenges faced by the oil, gas and mining industries.

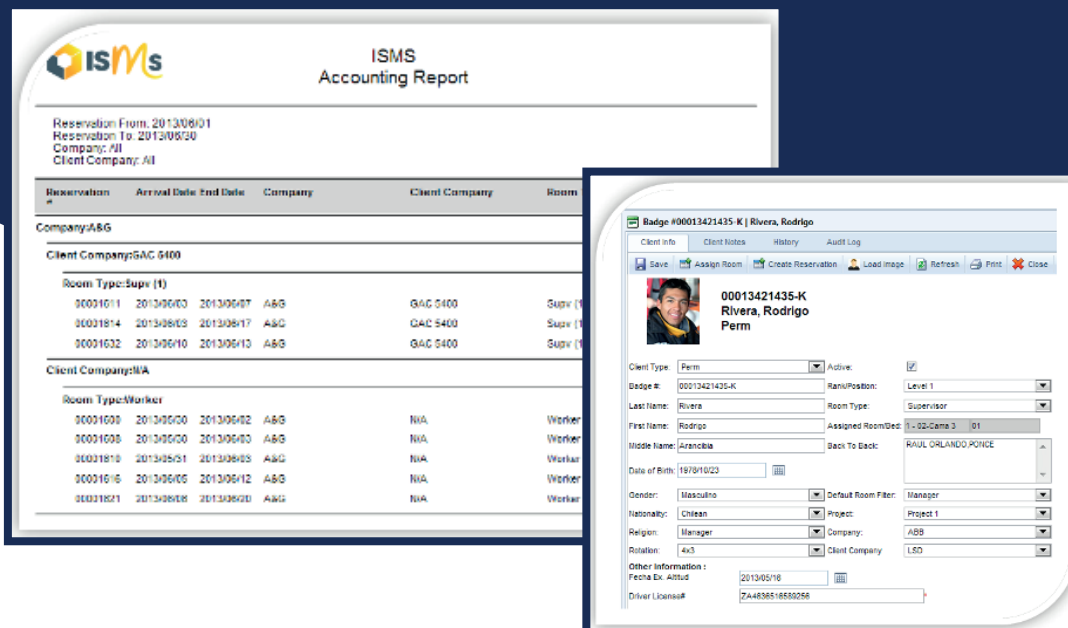

WORKFORCE & VILLAGE MANAGEMENT

Our systems are based on real experience and an awareness of how dynamic, and often uncertain, the remote business sector can be.

ISMs Global Village® delivers a tested solution for onshore/ offshore oil, gas and mining operations which is unique in both design and user capability due to four years of extensive development prior to release to the market.

The main drivers behind ISMs Village® include:

- Robust client profile maintenance
- Multi-site/ location functionality
- 5-tier structure - site, cluster, building, room & bed
- Advanced rotational bookings
- Crew change management
- Large volume site capacity
- Person-day accounting
- Multi-level company structure
- Swipe card enabled
- Catering package
- Security Package
- Inhouse payment solution

